

JUN 17 2016

MINERS CAMP
SUNCADIA - PHASE 1, DIVISION 7
 A PORTION OF SECTION 19, T. 20 N., R. 15 E., W.M.,
 KITTITAS COUNTY, WASHINGTON

CURVE TABLE			
CURVE #	LENGTH	RADIUS	DELTA
C1	90.84'	306.00'	10°51'30"
C2	60.23'	220.00'	18°01'45"
C3	40.00'	25.00'	93°43'29"
C4	11.22'	25.00'	25°42'65"
C5	84.18'	276.00'	17°32'10"

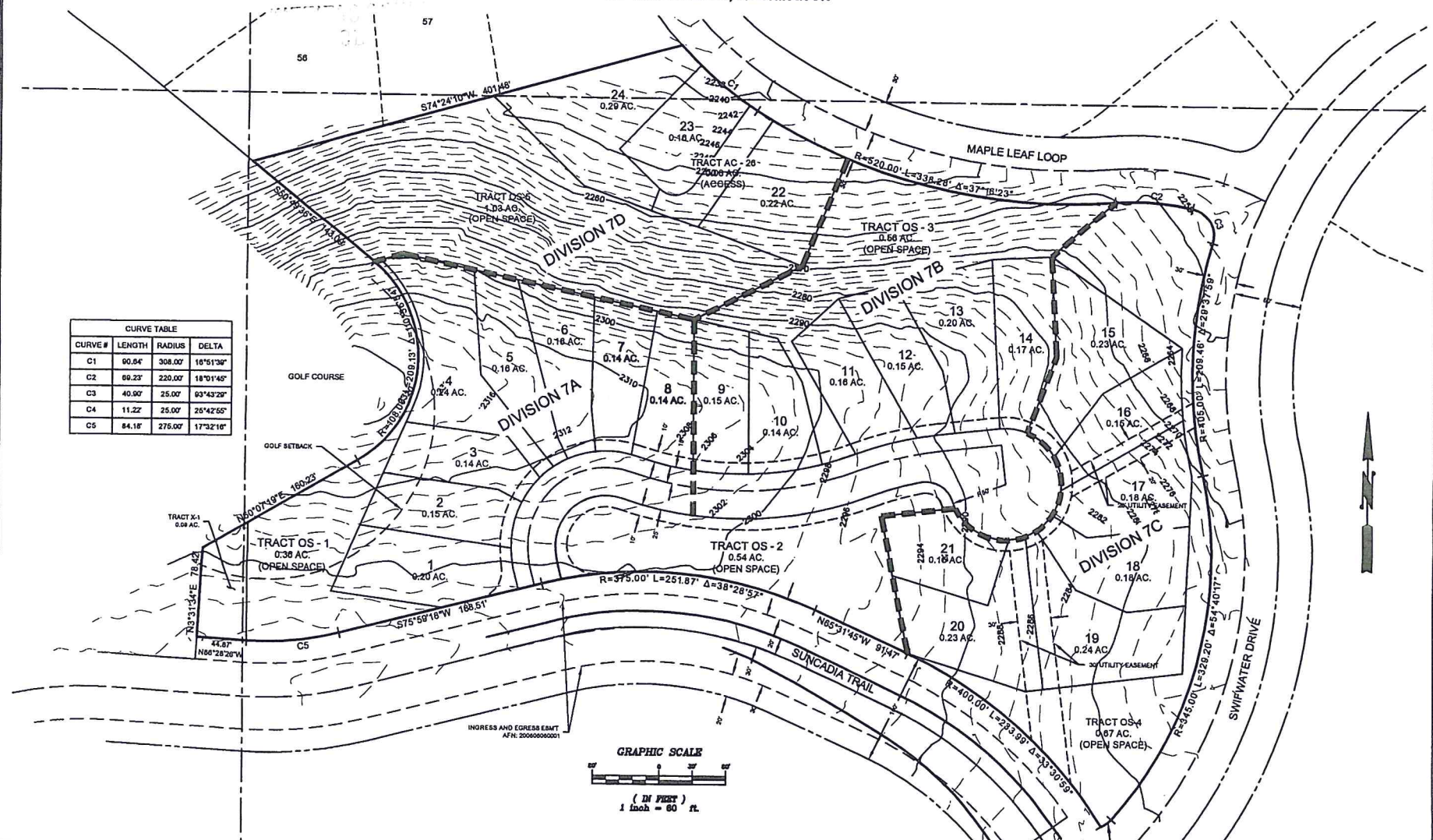

RECORDER'S CERTIFICATE
 FILED FOR RECORD THIS ____ DAY OF ____ 20__ AT ____ M.
 IN BOOK ____ OF ____ AT PAGE ____ AT THE REQUEST OF
 SURVEYOR'S NAME _____
 County Auditor _____ Deputy County Auditor _____

SURVEYOR'S CERTIFICATE
 THIS MAP CORRECTLY REPRESENTS A SURVEY MADE BY ME OR UNDER MY
 DIRECTION IN CONFORMANCE WITH THE REQUIREMENTS OF THE SURVEY
 RECORDING ACT AT THE REQUEST OF _____
 IN ____ 20__ _____ DATE
 CERTIFICATE NO. _____

Encompass
 ENGINEERING & SURVEYING

Western Washington Division
 165 NE Juniper Street, Suite 201 • Issaquah, WA 98027 • Phone: (425) 392-0250 • Fax: (425) 391-3055

Eastern Washington Division
 407 Swiftwater Blvd. • Cle Elum, WA 98922 • Phone: (509) 674-7433 • Fax: (509) 674-7419

PRELIMINARY PLAT
 PREPARED FOR
 MINERS CAMP, LLC
 A PORTION OF SECTION 19,
 TOWNSHIP 20 NORTH, RANGE 15 EAST, W.M.
 KITTITAS COUNTY WASHINGTON

DWN BY	DATE	JOB NO.
DLP	5/2016	16010
CHKD BY	SCALE	SHEET
MKK	1" = 60'	3 OF 3